

2 Bed Apartment located in

£3,000 Per Month







ORLANDO REID
LONDON

Thurlow Hill, SE21

Approximate Gross Internal Area = 1425 sq ft / 132.4 sq m

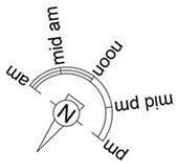

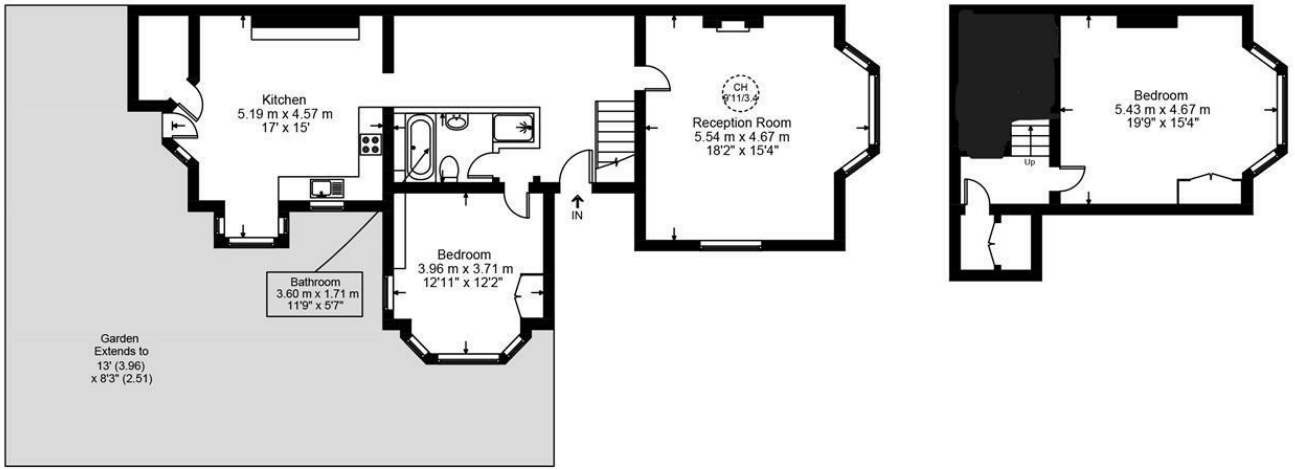

Ground Floor **Lower Ground Floor**

ORLANDO REID

This plan is for layout guidance only and is not drawn to scale unless stated. All dimensions, including windows, doors, and the Total Gross Internal Area (GIA), are approximate. For precise measurements, please consult a qualified architect or surveyor before making any decisions based on this plan.

RICS Certified Property Measurer

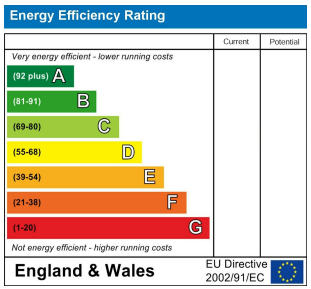

DIRECTIONS

CONTACT

1-3 Old Town
Clapham
London
SW4 0JT

E: lettings@orlandoreid.co.uk
T: 020 7627 3197
www.orlandoreid.co.uk

ORLANDO REID LONDON